NUMBER:RD-SD973901(UJ)
DATE : 2007/01/05 H(REV:A1)

MODEL NO. : TJS-002NS

Features:

◎ **RoHS Compliant**
◎ **Meets IEEE802.3 Baseline Wander Compensation specification**
◎ **Operating Temp Range : -40℃ To +85℃**
◎ **VOLTAGE RATING: 125VAC CURRENT RATING: 1.5A**
◎ **Dielectric Voltage : 1500 V RMS 60Hz 1minute**
◎ **Design for 100BASE-TX Transmission over UTP-5 cable.**

Materials:

◎ **Plastic Housing：DSM STANYL TE250F6 (NYLON-46)**
Heat deflection TEMP. 290℃ , black color UL 94V-0
◎ **Hold Down ：0.4 mm Thick copper Alloy, played with Tin.**
◎ **Cavity confirms to FCC rules and Regulations Part 68,Subpart F.**

Ordering Information

TJ – S - 002 NS

180° RJ45
For SMT process
Series NO.
Without Transformer

Dimension: mm
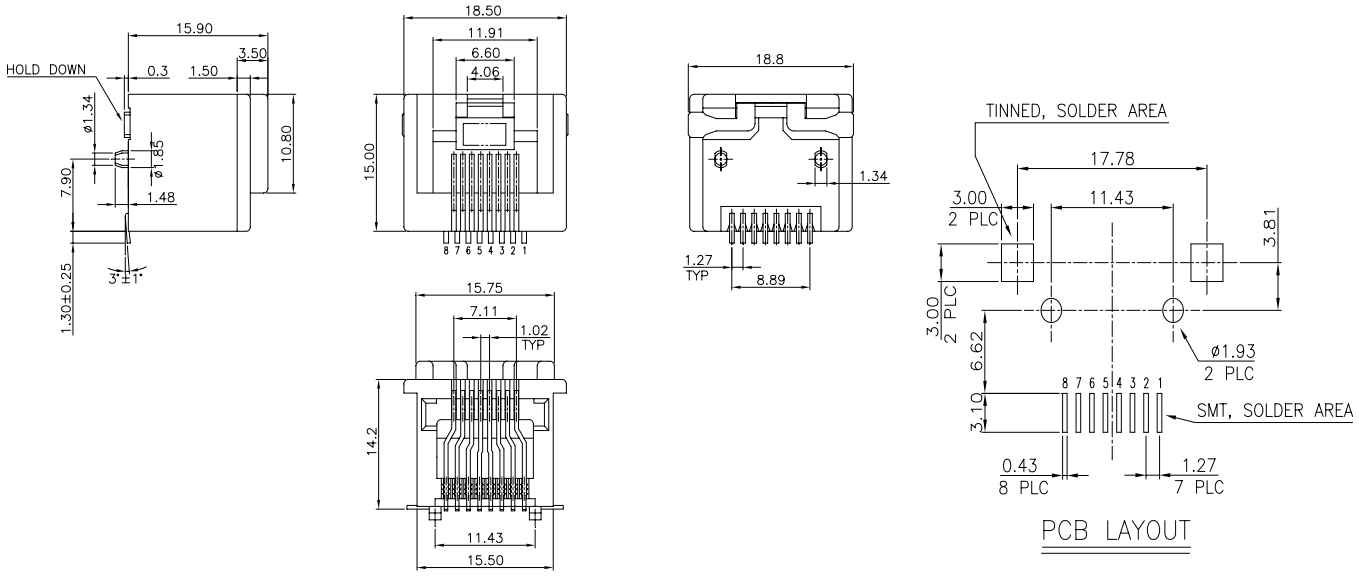
TOLERANCE:±0.15